

# Patient report

Bio-Rad DATE: 09/11/2019  
D-10 TIME: 12:22 PM  
S/N: #DJ4I016123 Software version: 4.30-2  
Sample ID: 10582541  
Injection date 09/11/2019 12:02 PM  
Injection #: 3 Method: HbA1c  
Rack #: --- Rack position: 3

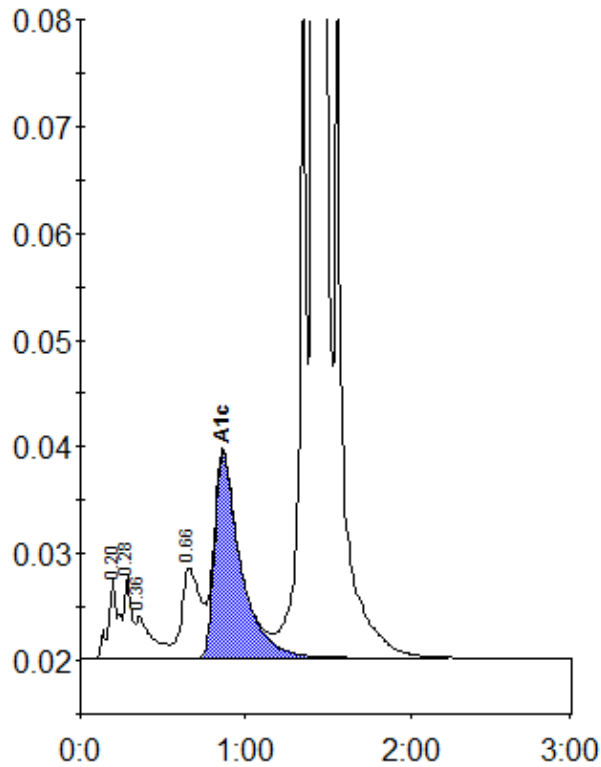

Peak table - ID: 10582541

Peak	R.time	Height	Area	Area %
A1a	0.20	7455	32297	0.9
A1b	0.28	7687	22781	0.7
Unknown	0.36	3963	27496	0.8
LA1c/CHb-1	0.66	8415	67483	2.0
A1c	0.86	19251	211880	8.0
P3	1.36	63832	196820	5.7
A0	1.41	896279	2889340	83.8
Total Area:		3448097		

Concentration:	%
A1c	8.0